



# THE HELOTES AREA CHAMBER OF COMMERCE

## Trade or Vocational Scholarship

Scholarships are awarded to individuals who plan to enroll in an accredited Trade or Vocational Program. There will be a minimum of two \$1,000 scholarships awarded with a max of \$4,000 to individuals applying in 2022. For this scholarship, there is no age limit, nor do you have to be currently enrolled in school.

Selection is based on essays, letters of recommendation, and community activities.

Scholarships will be paid to the Trade or Vocational School - in the student's name.

### Criteria:

- The person applying must reside in the O'Connor, Harlan, and Brandeis High School or in one of the previously listed school's attendance boundaries, see Exhibit 1, 2, and 3 for maps.
- Completed scholarship application.
- Two letters of recommendation from individuals with direct knowledge of your abilities.
- Briefly tell a recent challenge or obstacle you overcame and more importantly, how did this change your perspective or open you to a different way of thinking? (500 word minimum)
- Tell us about your WHY. What drives you? Why are you motivated to pursue your profession? (300 word minimum)
- List your involvement in clubs, and other community organizations. Please include dates of involvement and what role you played.
- List any honors or awards you received.
- Have you received any other scholarships? If so, which ones?

### Submittal:

Send completed application with attachments (letters of recommendation, essay, and self-description) to:

Helotes Area Chamber of Commerce  
P.O. Box 76  
Helotes, TX 78023

### Deadline:

Application and attachments must be postmarked by April 29<sup>th</sup>, 2022, to be considered for the 2021 – 2022 school year.



# THE HELOTES AREA CHAMBER OF COMMERCE

## Scholarship Program

### Personal Data:

Applicant's Name: \_\_\_\_\_

Permanent Address: \_\_\_\_\_

City, State, Zip: \_\_\_\_\_

Home Telephone: ( ) \_\_\_\_\_ Cell Phone: ( ) \_\_\_\_\_

Age: \_\_\_\_\_ Sex: \_\_\_\_\_

ACT Scores: \_\_\_\_\_ SAT Scores: \_\_\_\_\_

College/University you are planning to attend: \_\_\_\_\_

Anticipated major: \_\_\_\_\_

### Counselor Data: (to be completed by High School)

High School GPA: \_\_\_\_\_ Class Rank: \_\_\_\_\_

High School Counselor's Signature: \_\_\_\_\_

Exhibit 1

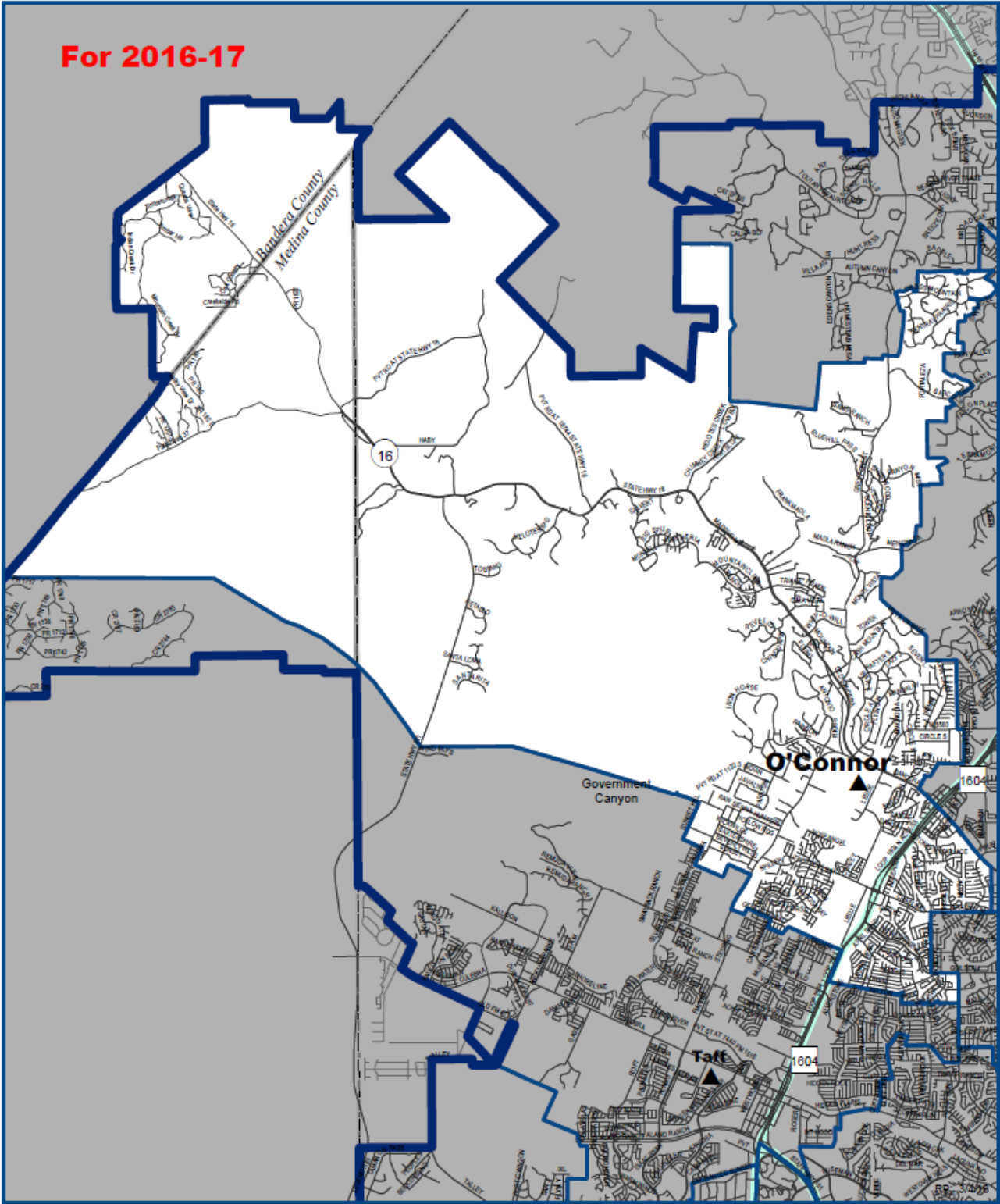
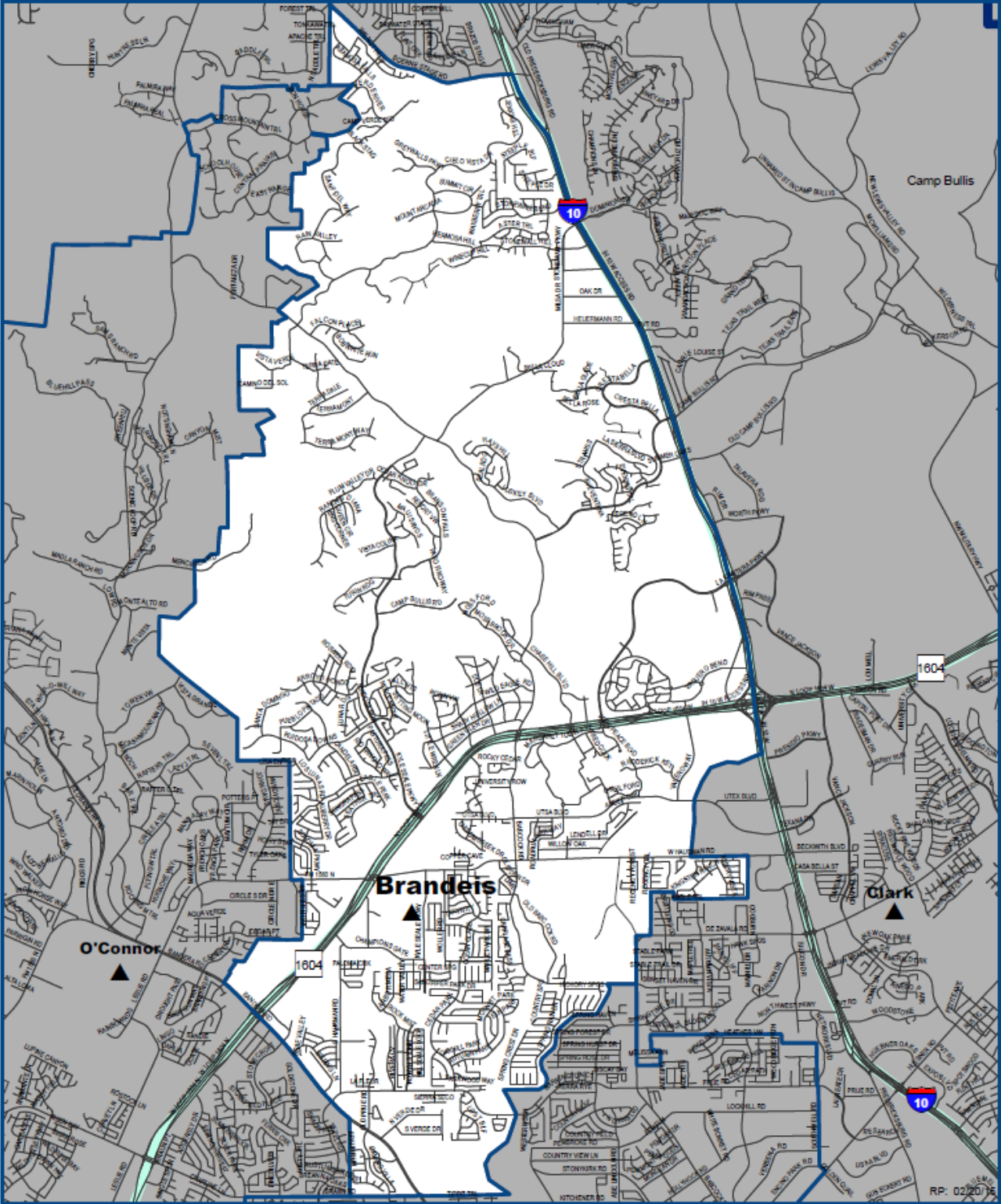
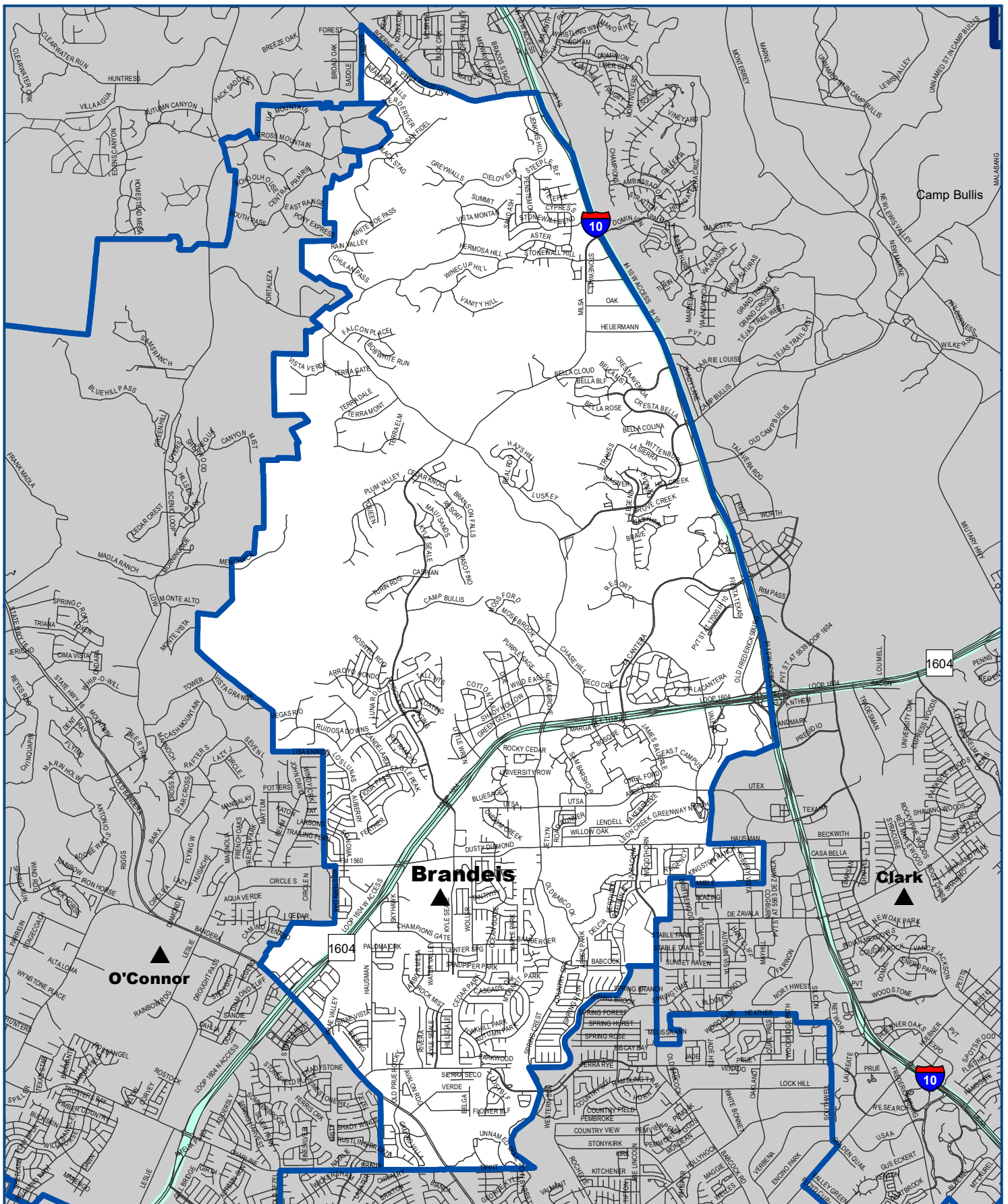

Exhibit 2







## Brandeis High School Attendance Area

Confirm your school assignment at <https://boundariesandbuses.nisd.net/boundariesbus.nsf> or call (210) 397-8589  
 Acreage without student population is subject to reassignment to schools with the greatest available capacity

Office of Resource Planning | 5900 Evers Road | San Antonio, TX 78238-1699 | 210.397.8796

